



2016 CALIFORNIA RESIDENTIAL CODE SMOKE AND CARBON MONOXIDE ALARMS CERTIFICATION

Smoke Alarms R314

Smoke alarms shall be installed in the following locations:

1. In each sleeping room.
2. Outside each separate sleeping area in the immediate vicinity of the bedrooms.
3. On each additional story of the dwelling, including basements, habitable attics, and uninhabitable attics.

- Smoke alarms are permitted to be solely battery operated.
- Smoke Alarms shall be hardwired and equipped with a battery backup.

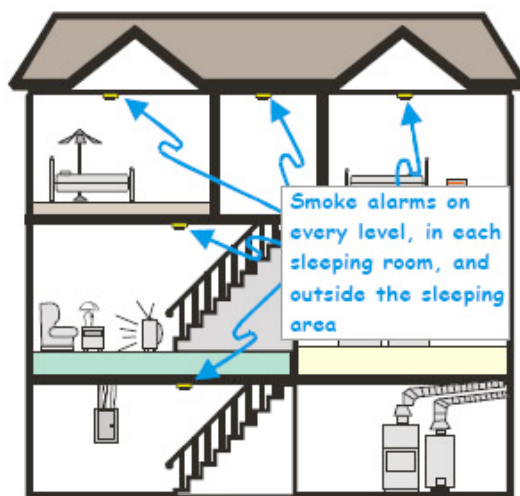

Replace batteries every year
Replace smoke alarms every 10 years

Carbon Monoxide Alarms R315

Carbon monoxide alarms shall be installed in the following locations:

1. Outside of each separate dwelling unit sleeping area in the immediate vicinity of the bedrooms. (i.e. Hallway)
2. On every level of a dwelling unit including basement.

- Carbon Monoxide Alarms are permitted to be solely battery operated.
- Carbon Monoxide Alarms shall be hardwired and equipped with a battery backup.

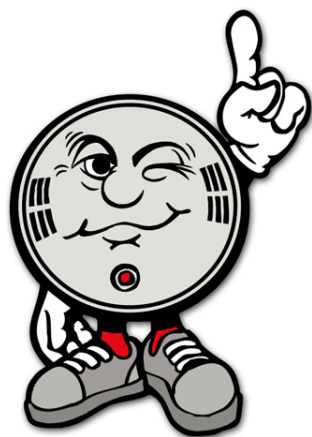

I hereby certify that I have installed and tested, or have had an individual under my direction install and test all smoke alarms and carbon monoxide alarms for the address and permit number listed below. I further attest that all smoke alarms and carbon monoxide alarms are installed and working at the required locations.

Address: _____

Permit Number: _____

Property Owner's Name

Or

Contractor's Name

Signature Owner or Contractor

Date